

INTERGY EHR BY SAGE

PRODUCT SUMMARY



Intergy EHR by Sage for Primary Care

Healthcare is changing. You're seeing patients with more complex, chronic conditions. It's difficult to keep up with all the new advances in care and technology. Reimbursements are dwindling or being restructured. And, there's an increasing, national focus on improving quality and reducing errors. For many, it may feel like you are losing control of your practice. Intergy EHR by Sage can help you regain control. It was built by physicians for physicians to make relevant clinical information readily available at the point of care to plan and document the delivery of quality care.

Workflow Management

For busy Primary Care physicians, the Provider Desktop offers an at-a-glance view of the daily patient schedule, progress notes to review, hospital rounds and tasks needing completion such as phone messages, prescription refill requests and lab results along with workflow management tools to help get these things done more efficiently. Combined with the electronic chart and encounter note, it is possible to move between tasks and patient visits with ease and without reducing the number of patients seen or extending the length of your day.

Quality Care and Documentation

Often practices struggle with keeping charts up to date or finding charts when they're needed. Intergy EHR addresses this by putting the chart into a digital format. Scan hard-copy documentation into the system and it becomes available from anywhere, at anytime. Then, enter new data directly into the patient record—vitals, allergies, medications, etc. With structured clinical documentation and customizable templates, you can comprehensively document the encounter even when the patient has multiple problems. Use features like copying previous notes and customized favorites to speed the documentation process, and complete the visit by electronically ordering lab tests, submitting prescriptions and documenting required follow up. Health Management tools can be set up to provide preventive care reminders for Blood Pressure Screening, Complete Physicals, Cholesterol Screenings, PSA tests, Mammograms and depression screenings, along with support for ongoing care of chronic conditions like diabetes and asthma. In addition, clinical flowsheets show a view of a patient's vital signs, symptoms, lab results and medications trended over time, making it possible

BENEFITS

Eliminate misplaced and lost paper charts with Intergy EHR

Health Management provides reminders for upcoming or overdue care

EHR Encounter Note can reduce or eliminate transcription

Electronic prescribing improves the speed and accuracy of prescriptions

Lab test requests and results are saved directly to the patient record

Store and retrieve virtually all documents and images in the practice

Access and analyze financial and patient data

Use of the Medcin® nomenclature can improve care and coding

Welch Allyn Spot Vital Signs device records vitals and saves them directly to the electronic chart

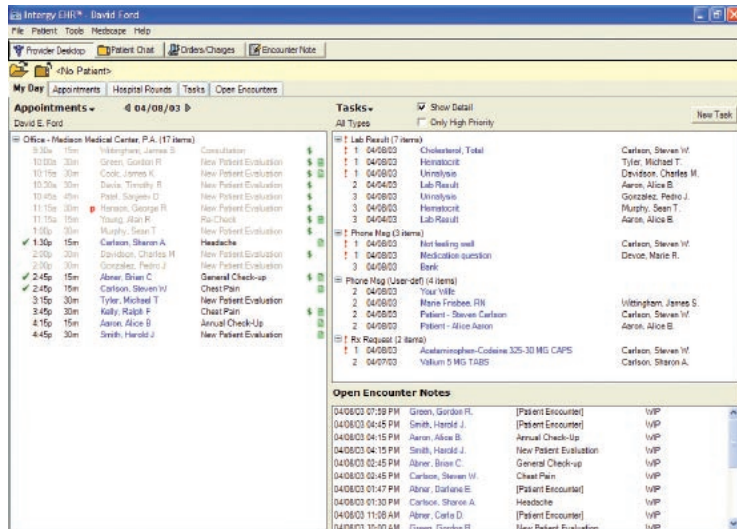

to review the patient's status in one comprehensive view.

◀ Easy access to a central information source that contains the information you need each day, including in-office and hospital schedules, tasks and work items, and to-do lists.

Pay-for-Performance

Automating the chart, the encounter and tasks like prescriptions helps eliminate areas where errors can be made and provides you with documentation of patient interactions and events. Use this documentation to analyze everything from outcomes to wait times. With this data, you can meet Pay-for-Performance requirements, participate in research studies, improve the overall management of your business and regain control of your practice.

FEATURES

Access and Maintain Patient Charts Online	With Intergy EHR Chart you can manage the patient chart electronically, virtually eliminating the problem of lost and misplaced charts. You'll replace the costs and inefficiencies of maintaining paper records with the benefits of being able to allow authorized staff to access the entire medical record online, in real time from multiple locations.
Deliver Quality Care	You'll be able to keep up with a fast-paced practice, deliver quality care, and even achieve Pay-for-Performance bonuses from payers with Health Management. This solution provides reminders of upcoming or overdue care to help ensure that the clinical guidelines you set for patients are met.
Document the Encounter Electronically	Encounter documentation is captured at the point of care, reducing instances where the costly and time-consuming dictation and transcription process is needed. Using Medcin's comprehensive clinical vocabulary allows the provider to document an encounter using discrete clinical findings at the point of care to help achieve Pay-for-Performance bonuses, conduct research and improve coding.
Send Accurate, Easy-to-read Prescriptions	Improve the accuracy and speed of prescriptions and streamline the renewal process with integrated electronic prescribing with DUR and formulary validation. *
Streamline Lab Order entry and Results Processing	Lab orders and results are saved directly into the patient record with automated lab solutions that connect you to most commercial labs along with in-office or hospital-based labs. *
Manage the Continuous Flow of Paper	Document and image management solutions enable you to efficiently capture and organize incoming and existing paper documentation into patients' electronic health records. **
Evaluate Clinical Outcomes	Practice Analytics by Sage works with EHR Chart and Encounter Note to help you evaluate clinical and operational indicators to assess performance and outcomes. ***
Improve Communication and Task Management	Automate the process of communication between front desk, billing, nurses and physicians and enable staff to more effectively manage tasks such as phone calls and refills with the Clinical Task Manager. Providers can use the system to manage clinical activities to improve quality and efficiency.
Quickly and Accurately Capture Vitals and Save Them to Patient Record	Welch Allyn Spot Vital Signs device records vitals like temperature, blood pressure, pulse rate, and oxygen saturation and delivers them in seconds directly to the electronic chart.

ABOUT SAGE SOFTWARE

Sage Software Healthcare Division is a part of Sage Software, the North American business of UK-based The Sage Group plc. Sage Software supports the needs, dreams and challenges of small and medium-size businesses (including medical practices of 500 employees and more) by offering leading business management, practice management and electronic health records products and services. More than 2.6 million North American small and medium-sized businesses and tens of thousands of medical practices currently rely on Sage Software applications.

For more than 25 years, Sage Software Healthcare Division has delivered easy-to-use, scalable and customizable software for practice management, including private practices, multi-million dollar medical enterprises and community health centers. Sage Software is CCHIT CertifiedSM for their product, Intergy EHR by Sage Version 3.5 for CCHIT Ambulatory EHR 2006.



* Requires Clinical Transaction Services, which are licensed separately.

** Requires Intergy Imaging, which is licensed separately.

*** Requires Practice Analytics, which is licensed separately.

©2007 Sage Software Healthcare, Inc. All rights reserved. Sage Software, Sage Software logos, Intergy and Practice Analytics are registered trademarks or trademarks of Sage Software Healthcare, Inc. or its affiliated entities. All other trademarks are the property of their respective owners. SSCP-INT-EHR-PRIMCARE-073007